

A diagram showing a pink flower with five petals growing out of a green layer, which sits on top of a brown layer representing soil. The roots of the flower are shown extending down into the brown soil layer.



2024

by the Numbers

8,978

girls in grades K-12 participated in the Girl Scout Leadership Experience.



5,100

adult members.



2,328

lifetime members.



585

Girl Scout troops.



15

Gold Award Girl Scouts.

\$43,410

provided to

1,762

people for membership assistance.



56

Silver Award Girl Scouts.



A total of

\$38,000

awarded in scholarships to 16 Gold Award Girl Scouts.



189

Bronze Award Girl Scouts.



7,258

girls used a GSOSW property.

4

Service centers.

760

girls and

106

adults participated in overnight camp.



9

Program centers and camps.

82

full and part time staff.

2,248

girls participated in



16

volunteer-run day camps with the support of



592

volunteers.

2.1 MILLION

boxes of Girl Scout Cookies sold.

53%

of cookies were sold at booths.

29%

of cookies were sold online.

5,235



18%

of cookies were sold from pre-sale order cards.

girls participated in the 2024 Girl Scout Cookie Program and sold an average of

403

boxes of Girl Scout Cookies per girl.

39,000



boxes of Girl Scout Cookies donated.

4,400

girls participated in

14

girls were accepted to a Destination.



1,694

GSOSW Patch Program patches earned.

75

council-sponsored events.

1,509

people attended Girl Scout STEM Day 2023.

\$103,642



provided to 653 people for overnight camp assistance.

16,421

badges earned including

4,015



outdoor badges and

\$23,507

provided to 1,258 people for book and uniform assistance.

1,198



girls served by community pathways programming, including Girl Scouts Beyond Bars, Puentes, and community troops.

4,608

STEM badges.

324

adult volunteers earned council recognitions.

106

live volunteer trainings conducted.

35



adult volunteers earned National Volunteer Awards.

70.4%

adult retention rate.

58.3%

girl retention rate.

62.4%

first-time member retention rate.

Statement of Revenue

For the fiscal year which ended September 30, 2024

REVENUE

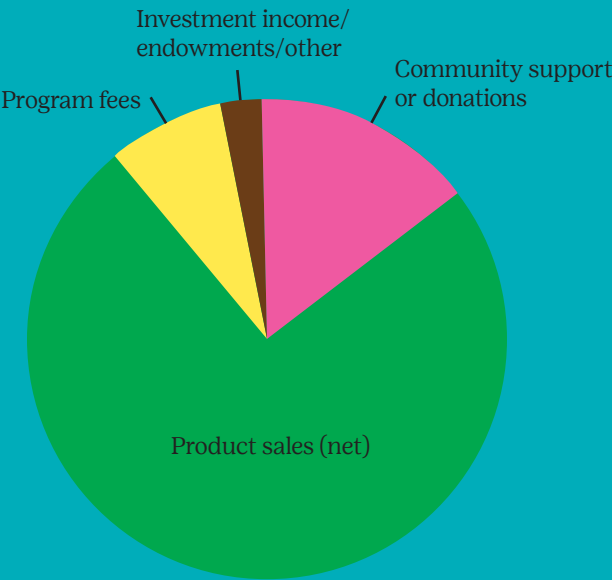

REVENUE

Community support or donations.....	\$1,606,204
Product sales (net).....	\$8,080,590
Program fees.....	\$765,401
Investment income/endowments/other.....	\$377,861

Total public support and revenue	\$10,830,056
----------------------------------	--------------

Statement of Expense

For the fiscal year which ended September 30, 2024

EXPENSES

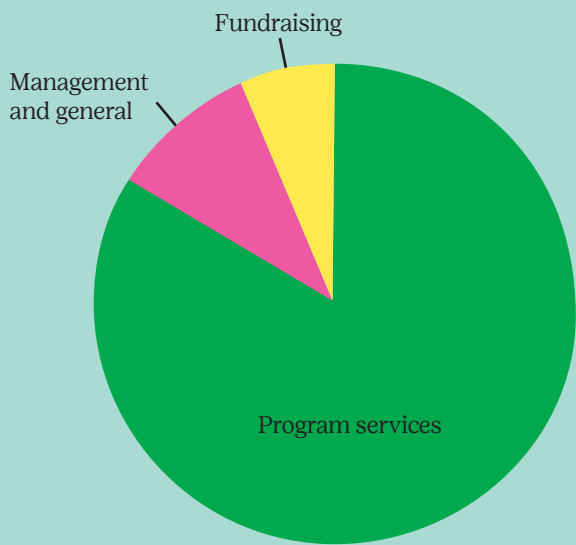

EXPENSES

Program services.....	\$9,324,710
Management and general.....	\$994,560
C: Fundraising.....	\$582,807

Total operating expenses	\$10,902,077
--------------------------	--------------

Net operating income	(\$72,021)
----------------------	------------

Net non-operating activities	\$1,783,784
------------------------------	-------------

Change in net assets	\$1,711,763
----------------------	-------------

Juliette Gordon Low Society

The Juliette Gordon Low Society is a special group of friends who have made the commitment to share their legacy gift with the next generation in their will or trust. Thank you to our council's Juliette Gordon Low Society members! You can become part of this distinguished group when you leave a gift in your will, trust, or other account for Girl Scouts. For more information, visit girlscoutsw.org/plannedgiving.

Amy E. Peterson
Anne Q. Bonn
Anonymous
Anonymous
Anonymous
Anonymous
Anonymous
Ara Serjoie
Barbara Gibbs and Robert DiFranco
Betty L. Hart
Bill and Martha Bennett
Bonnie Martin Deneke
Brandi Cox-George
Brian and Deborah Parmelee
Britt Williamson and Ian Taylor
Caitlin Mitchel-Markley
Caralyn Fischer
Carol Usher
Caroline Jones
Cecilia A. Martin
Christie Johnson Masterson
Christine and David Pearson
Darlene (Johns) Kelly
Delanie Delimont Paasche
Dianne Belk & Lawrence Calder
Girl Scout Movement-wide
Challenge Planned Gift
Doneille Chomiak and David Schmidt

Dory Delp
Dr. Julie Gess-Newsome
Dr. Kenneth and Georgianne Singer
Eileen Skidmore
Estate of Adele Celeste Ulrich
Estate of Doris Hansen
Estate of Dorothy Miller
Estate of Elaine Ramsdell
Estate of George R. Mayer, Jr.
Estate of Jeanne M. Carmichael
Estate of Lucia E. Powers
Estate of Roy L. Fox
Estate of Ruthanne Bullock
Eva Andersen & Erik Andersen
Girl Scout Movement-wide
Challenge Planned Gift
Helen and John Strange
Jane E. Drew
Jennifer Liss
Jerry G. Jones
Jessica Orozco
Joan Lintz
Joanne Holland-Bak
Judie Stanton
Judith A. Ramaley
Julie Tripp
Karen and Kevin Padrick
Katherine L. Hustead Oien Loftus

Kathleen Barnes Tressler
Kathy I. Lucier
Kay and Dan McMurry
Kim Holmes
Lee and Robin Babb
Linda J. Quandt
Marcia and David Chapman
Marie and Pete Melin
Marie Rust and Stephen Kautz
Marjory Smith
Marnie Baxter Noble
Mary Ann Frantz
Mary E. Birenbaum
Mary S. Shaver
Merrily S. Haas and Marjory R.
Smith
Monta M. Potter
Pat and Dave Moss
Paul and Ashley McQuade
Rachel Shields
Roberta Janssen
Shannon and Lindel Evers
Shirley Ann Sagerser
Shirley McNamee
Stephanie Smetana
Steve and Kathryn Hutchinson
Susan Groellè
Susanne Isom
Terri Nelsen
The Honorable Paula Bechtold
Theresa Wade
Vanstrom Fund at US Bank
William and Amber Garrison

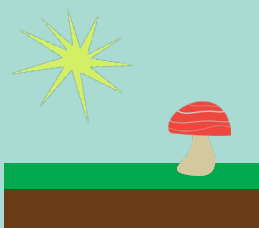
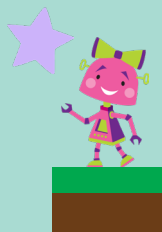
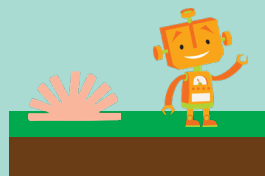

girl scouts 
of oregon
& sw washington

**Girl Scouts of Oregon
and Southwest Washington**
9620 SW Barbur Blvd.
Portland, OR 97219
(503) 977-6800
girlscoutsosw.org

